



DESIGN
AWARDS GALA

2023

DESIGN AWARDS

PROGRAM

INTRODUCTIONS

Gary Scarboro, CAE

WELCOME

Tim Johnson, AIA, NOMA

PRESENTATION

Anne Briggs, AIA, Awards Chair

Ashley Gottshalk, AIA, Awards Co-Chair

Ernesto Alonso, AIA

Stephen Szutenbach, AIA

Liliana Nino, AIA

Ryan Betancourt

TRANSFORMING
TODAY'S **IDEAS** INTO
TOMORROW'S **REALITY**

CIVIL | STRUCTURAL | MEP | FIRE PROTECTION



**Congratulations to the AIA Award Winners
for their Innovation and Excellence**

407-599-1122 | avconinc.com

ENGINEERS & PLANNERS



PRESIDENT'S MESSAGE

Dear Fellow Members of AIA Orlando,

Welcome to the AIA Orlando 2023 Design Awards of Excellence celebration. We are so excited to be celebrating with our members, this evening, as we honor the projects that are being highlighted with special awards.

Thank you all, who make the Orlando area a great place to live work and play. Thanks to the committee of volunteers for their many hours of work to support the Design Awards celebration, our sponsors who support the program, and our Staff who support these efforts.

We demonstrate our value as a profession to Central Florida when we engage Central Florida through our activities. We all share a sense of pride in the quality of the talented members of this community that are producing great designs, which leads to an increase in value.

Please reach out to congratulate all of the individuals, teams, and firms whose projects are acknowledged today for their outstanding achievements.

We hope that you leave this event encouraged and inspired to add your name, team or firms name to the list for next year's Design Awards program.

I pray for continued good health and good success on everything that you design with excellence, large and small.

Timothy L. Johnson I, AIA, NOMA AIA Orlando President 2023



LANDRETH
Integrated Digital Lighting Solutions



DESIGN AWARDS COMMITTEE

Good evening everyone and welcome!

I'm delighted to see you here tonight—thank you so much for joining AIA Orlando in our celebration of the exceptional service and design work being done in our community.

I think you're going to be impressed, both walking around and checking out all the submissions, and as we recognize the winners—the quality of design, creativity and service here in Central Florida is truly exciting to see.

To this evening's Event Sponsors: Thank you so much! This event wouldn't happen without your generous support of AIA Orlando.

Thanks are also in order for the AIA Orlando Staff: Kim, Debbie, Gary, and Michele have helped pull together another fantastic event for us.

Thank you to all of YOU attending this evening—your passion and energy for design excellence is what makes the Design Awards Gala such a memorable event every year. Let's get the evening started!

Anne Briggs, AIA, LEED AP BD+C, WELL AP Design Awards and Recognition Committee Chair

*Congratulations to this year's AIA Orlando Award
Winners & Nominees!*

R. L. PLOWFIELD & ASSOCIATES, INC.

CONSULTING STRUCTURAL ENGINEERS

1992 Over 30 Years of providing Professional Engineering Services 2023

Jeffrey S. Yeager, PE, SEI
Managing Principal
jeff@plowfieldandassociates.com

Matthew Ross, PE
Associate
matthew@plowfieldandassociates.com

Robert L. Plowfield, Jr., PE, SI
Principal
bob@plowfieldandassociates.com

Amy Graef, PE
Associate
amy@plowfieldandassociates.com



WE EXIST TO
BUILD GREAT THINGS.®

GREAT PEOPLE. GREAT TEAMS. GREAT PROJECTS.

*Scan to learn more
about who we are and
the services we offer*





Built

SUBMISSIONS



INDIANAPOLIS COURTHOUSE

Indianapolis, Indiana

Owner/Client: **City of
Indianapolis - Marion
County Government**

Architectural Firm:
Schmidt Associates

Architect: **SLAM**

Collaborative

Contractor: **Wilhelm
Construction**

Consultant: **McGee**

Designhouse

Add'l. Participants: **HOK**

Photo Credits: **Lesle
Lane - Studio13**



SAN ANTONIO FEDERAL COURTHOUSE

San Antonio, Texas

Owner/Client:

**US General Services
Administration**

Architectural Firm:

SLAM Collaborative

Contractor:

Brasfield & Gorrie

Additional Participants:
Lake Flato

Photo Credits: **Robert
Gomez Photography**

**EDYTH BUSH
CHARITABLE
FOUNDATION**

Winter Park, Florida



Owner/Client:
**Edyth Bush Charitable
Foundation**

Architectural Firm:
SchenkelShultz

Contractor:
Jack Jennings & Sons

Photo Credits:
Seamus Payne



**“THE OC” OFFICE
BUILDING AT
NEOCITY**

Kissimmee, Florida

Owner/Client:
**Osceola County
Government**

Architectural Firm:
**SchenkelShultz
Architecture**

Contractor:
Moss

Photo Credits:
Chad Baumer





EMBRY-RIDDLE EAGLE FITNESS COMPLEX

Daytona Beach, Florida

Owner/Client:

**Embry-Riddle
Aeronautical University**

Architectural Firm:

Houseman Architecture

Contractor: **Perry**

McCall Construction

Consultant: **RL Plowfield,**

Salas OBrien, Basham

& Lucas, WET, Parker

Mynchenberg

Photo Credits:

Chad Baumer



SARASOTA SOUTH COUNTY CRIMINAL COURTHOUSE

Venice, Florida

Owner/Client: **Sarasota
County**

Architectural Firm:

DLR Group

Contractor:

Halfacre / Kokolakis

Consultant/Assoc.

Architect: **Sweet**

Sparkman, Engineering

Matrix; TRC Worldwide;

Kimley Horn; Newcomb

Boyd Photo Credits:

Ryan Gamma

THE CENTER AT DELTONA

Deltona, Florida

Owner/Client:

City of Deltona

Architectural Firm: **C.T.
Hsu**

Contractor:

Mulligan Constructors

Consultant:

**BBM; Zev Cohen; RTM;
Ramski; Foodservice**

Photo Credits:
Chad Baumer



DELTONA MIDDLE SCHOOL

Deltona, Florida

Owner/Client: **Volusia
County Schools**

Architectural Firm: **C.T.
Hsu**

Contractor:

CORE

Consultant: **Zev Cohen**

& Associates; BBM;

RealFood Hospitality,

Strategy and Design;

Matern; School

Planning and Design

Management

Photo Credits:

Chad Baumer





UF ATRIUM

Gainesville, Florida

Owner/Client:

University of Florida

Architectural Firm:

**Brooks + Scarpa & KMF
Architects**

Contractor:

**Stellar Construction
Group**

Consultant:

TLC Engineering



RIEGL USA

Winter Garden, Florida

Owner/Client:

Riegl USA

Architectural Firm:

Walker Design

Contractor: **DPR**

Construction

Consultant:

Wilson & Girgenti

Additional Participants:

Florida Engineering

Group, Premier

Structural,

Landreth Lighting

Photo Credits:

Chad Baumer

AMES

Lake Nona, Florida

Owner/Client: **Ames**

Architectural Firm:

Walker Design

Contractor:

Hanson Construction

Consultant:

Wilson & Girgenti

Additional Participants:

Landreth Lighting

Photo Credits:

Chad Baumer



CARROLL BRADFORD

Baldwin Park, Florida

Owner/Client:

Carroll Bradford

Architectural Firm:

Walker Design

Contractor:

Carroll Bradford

Consultant:

Peninsula Engineering

Additional Participants:

Landreth Lighting

Photo Credits:

Chad Baumer





**Windermere, Florida
Town Facilities**
Windermere, Florida

Owner/Client:
**Town of Windermere,
Florida**

Architectural Firm:
**Architects Design
Group, Inc.**

Contractor:
H. J. High Construction



**PUBLIC SAFETY
FACILITY AND CITY
HALL**
Provo, Utah

Owner/Client:
**The City of Provo, Utah
- Richard Ferguson**

Architectural Firm:
**VCBO Architecture
& Architects Design
Group**

Contractor:
Layton Construction

JUICE STAND

Orlando, Florida



Owner/Client:
**Dr. Phillips Center for
the Performing Arts**

Architectural Firm:
dap design



LIFT STATION

Orlando, Florida



Owner/Client:
City of Orlando

Architectural Firm:
dap design





FLORIDA GULF COAST UNIVERSITY THE WATER SCHOOL

Ft. Meyers, Florida

Owner/Client: **Florida
Gulf Coast University**

Architectural Firm:
**HuntonBrady + RG
Architects**

Contractor:
Manhattan CM
Consultant: **OCI, TKW,
Waldrop, Johnson
Engineering**

Photo Credits:
Chad Baumer



WINTER PARK LIBRARY

Winter Park, Florida

Owner/Client: **City of
Winter Park**
Architectural Firm:
HuntonBrady Architects
Contractor: **Brasfield &
Gorrie**

Consultant: **TLC, Land
Design, Tillotson,
Thornton Tomasetti**
Add'l Participants:
**Adjaye Associates,
Design Architect**
Photo Credits: **Chad
Baumer + Dror Baldinger**

**IDYLWILD
ELEMENTARY SCHOOL**

Gainesville Florida

Owner/Client: **Alachua
County Public Schools**

Architectural Firm:
Rhodes+Brito Architects

Contr.: **Charles**

Perry Consultant:

**Kaleidoscope, ASD,
Jensen Hughes, DRMP,
Manley, SGM, Food
Service Design, School
Planning & Design
Mgmt.**

Photo: **Jeff Leimbach**



**CRESCENT
COMMUNITIES
CHARLOTTE OFFICE
UPFIT**

Charlotte, North Carolina

Owner/Client: **Crescent
Communities**

Archit. Firm: **Little
Diversified Architectural
Consulting**

Contractor:

**Brasfield & Gorrie
Consultant: Office
Environments; Clark
Powell; Carolina Urban
Lumber**

Photo: **Mark Herboth**





ADVENT HEALTH INNOVATION TOWER

Orlando, Florida

Owner/Client:

Advent Health

Architectural Firm:

HuntonBrady Architects

Contractor:

Batson Cook

Consultant:

**TLC, BBM, McIntosh,
Foster-Conant**

Photo Credits:

Chad Baumer



ADVENT HEALTH TANEJA CENTER FOR SURGERY

Tampa, Florida

Owner/Client:

Advent Health

Architectural Firm:

HuntonBrady Architects

Contractor:

Robins&Morton

Consultant:

**TLC (MEP), McNamara
Salvia, Clearview Land,
Bonnett Design**

Photo Credits:

Chad Baumer

**LAKELAND
BEHAVIORAL
HOSPITAL**

Lakeland, Florida

Owner/Client:
**Lakeland Regional
Health**

Architectural Firm:
HuntonBrady Architects

Contractor:
Creative Contractors
Consultant:

TLC, McElroy, Stantec
Photo Credits:
Chad Baumer



**THE EDISON AT
SUNCOAST**

Lutz, Florida

Owner/Client:
TPA Group

Architectural Firm:
HuntonBrady Architects

Contractor:
Barr&Barr
Consultant:

**Stantec, BBM,
Sturch Design Group**
Photo Credits:
Chad Baumer





SUNSET RESIDENCE

Architectural Firm
Winter Park Design

Contractor:
Owner-Built

Consultant:
T.S. Chehal



AH FISH MEMORIAL PATIENT TOWER ADDITION

Orange City, Florida

Owner/Client: **Advent
Health**

Architectural Firm: **rlf
(Rogers, Lovelock +
Fritz)**

Contractor: **Brassfield &
Corrie**

Consultant: **BBM
(structural)**

Additional Participants:

**Jennifer Powers,
Miriam Ganesh**

Photo Credits: **Ken West**

BMC MOORE CENTER

Orlando, Florida

Owner/Client:

Diocese of Orlando

Architectural Firm:

**rlf (Rogers, Lovelock +
Fritz)**

Contractor:

Certified General

Contractors

Consultant:

BBM

Photo Credits:

Chad Baumer



MARTINSBURG POLICE DEPARTMENT & MUNICIPAL COURT

Martinsburg,
West Virginia

Owner/Client: **City of**

Martinsburg

Architectural Firm: **Silling
Architects**

Contractor: **W. Harley
Miller**

Consultant: **Scheeser
Buckley Mayfield;
SMBH, Terracon
Corporation**

Photo: **Josh Beeman
Photography**





FRANKLIN COUNTY JUDICIAL CENTER

Chambersburg,
Pennsylvania

Owner/Client:

**Franklin County
Commission**

Architectural Firm:
**Noelker and Hull
Associates, Inc.**

Contractor:

Lobar, Inc.

Consultant:

**H.F. Lenz; SMB; Dennis
E. Black**

Photo: **Josh Beeman**



ADVENTHEALTH TRAINING CENTER

Orlando, Florida

Owner/Client:

**Orlando Magic and
AdventHealth**

Architectural Firm: **HOK**

Contractor: **Balfour
Beatty**

Consultant: **Jezerinac,
MTB, SGM, TLP,
HOK; LandDesign,
Aquatic Design Group;
Henderson, Studio 08,
LGM.**

Photo Credits:

Michael Robinson

**UNIVERSITY OF
NORTH FLORIDA
AQUATIC CENTER**

University of
North Florida

Owner/Client: **University
of North Florida**

Architectural Firm:

Borrelli + Partners

Contractor: **Ajax**

Building Company

Consultant: **Martin**

Aquatic, TLC, Graef,

Hanson, Borrelli +

Partners

Photo: **Matt Good**



**JOE DIMAGGIO
CHILDREN'S
HOSPITAL EXPANSION**

Hollywood, Florida

Owner/Client:
**Memorial Healthcare
System**

Architectural Firm:
HKS Architects





STEINMETZ HALL

Orlando, Florida

Owner/Client:
**Orlando Performing
Arts Center**

Architectural Firm:
HKS Architects

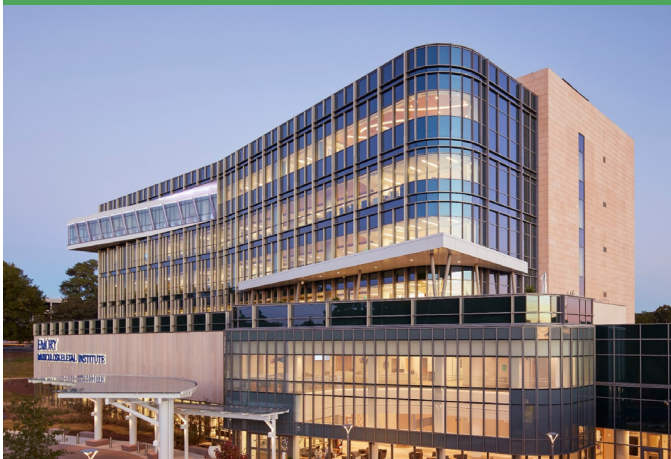

EMORY MUSCULOSKELETAL INSTITUTE

Atlanta, Georgia

Owner/Client:
Mike Mason

Architectural Firm:
HKS Architects



Renovation/ Adaptive Reuse



SNOHOMISH COUNTY COURTHOUSE

Everett, Washington

Owner/Client: **Snohomish
County Government**

Architectural Firm: **SLAM
Collaborative**

Contractor: **Hoffman
Construction**

Photo Credits:
**Cody Brown
Photography**



INTERSTRUCT ORLANDO HQ

Orlando, Florida

Owner/Client:
Interstruct

Architectural Firm:
Interstruct Design

Contractor:
Interstruct Orlando

Consultant:
Wilson & Girgenti
Additional Participants:

Glenn Amore
Photo Credits:
Chad Baumer

**ORANGE COUNTY
CONVENTION CENTER
FOOD SERVICE
RENOVATIONS**
Orlando, Florida

Owner/Client: **Orange
County Convention
Center**

Archit. Firm: **C.T. Hsu &
Associates**

Contr: **Wharton Smith
Consultant: **SGM;****

Ramski & Company;
Galvin; Carlsson;
**Alliance Design; Base
Consultants**

Photo: **Chad Baumer**



**THE MOTE-MORRIS
HOUSE**
Leesburg, Florida

Owner/Client:
City of Leesburg
Architectural Firm:

KMF Architects

Contractor:
Evergreen

Consultant:

Christine Madrid

French, IBC

Engineering, RGD, Alers





LEU HOUSE MUSEUM

Orlando, Florida

Owner/Client:
City of Orlando

Architectural Firm:
KMF Architects

Contractor:
Tyrell Enterprises, LLC

Consultant:
**Bowen Engineering
Corporation**



MAITLAND SOCIAL

Maitland, Florida

Owner/Client:
Lamont Garber

Architectural Firm:
dap design

LITTLE ORLANDO OFFICE

Orlando, Florida

Owner/Client:
**Little Diversified
Architectural
Consulting, Inc.**
Architectural Firm:
**Little Diversified
Architectural
Consulting, Inc.**

Contractor:
DPR Construction
Photo Credits:
Chad Baumer



HCA OSCEOLA Kissimmee, Florida

Owner/Client:
HCA Florida

Architectural Firm:
HuntonBrady Architects
Contractor: **CPPI**
Consultant: **TLC, BBM,
Catalyst, Catalyst**

Photo Credits:
Chad Baumer





**JAMES GAMBLE
ROGERS II EXHIBIT**
Winter Park, Florida

Owner/Client:
Casa Feliz Museum

Architectural Firm:
Jack Rogers, FAIA

Additional Participants:
Nathan Ferrer

Photo Credits: **Jack
Rogers**





Small Projects

SUBMISSIONS



TROPHY ROOM

Orlando, FL.

Owner/Client: **Marcus Jordan**

Architectural Firm: **dap design**



GLOBAL GROWTH

Orlando, FL.

Owner/Client: **Global Growth**

Architectural Firm:

Baskervill

Contractor: **Hanson Construction, Inc.**

Consultant: **Tags**

Engineering

Photo Credits: **Harry Lim**

The background is a solid green field composed of numerous overlapping, semi-transparent geometric shapes, primarily triangles and polygons, in various shades of green. This creates a complex, low-poly pattern. Overlaid on this pattern is the text 'Theoretical & Research' in a large, bold, white sans-serif font. Below this, the word 'SUBMISSIONS' is written in a smaller, all-caps, white sans-serif font.

Theoretical & Research

SUBMISSIONS

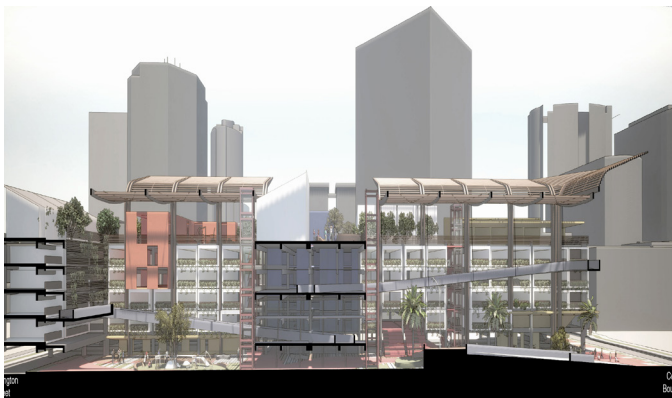

THE ADAPTIVE REUSE OF PARKING GARAGES, INCREASING VITALITY IN URBAN CENTERS

Orlando, Florida

Owner/Client: **University
of Florida/ Student**

Architectural: **Student**

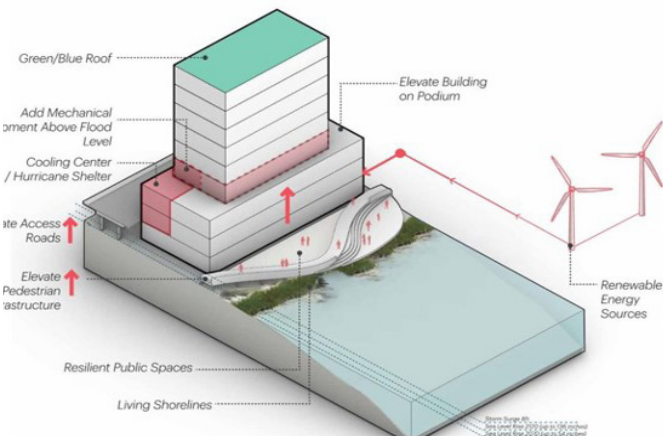

RESILIENCE INITIATIVE

Owner/Client: **HKS
Architects**
Architectural Firm: **HKS
Architects**



MERIDIAN

Carmel, Indiana

Architectural Firm: **r1f**

Photo Credits: **r1f**



Ecophon
SAINT-GOBAIN

fade®
acoustic plaster

d+a
dino+associates



Test of Time

SUBMISSIONS



**STETSON UNIVERSITY
HOLLIS CENTER**
Deland, Florida

Owner/Client: **Stetson University**

Architectural Firm: **rlf
(Rogers, Lovelock + Fritz)**

Additional Participants:
Jack Rogers, FAIA

Photo Credits: **Raymond Martinot**



**ORANGE COUNTY
COURTHOUSE**
Orlando, Florida

Owner/Client: **Orange County**

Architectural Firm: **HLM**
Contractor: **Morris Diesel Construction**

Consultant: **HLM Engineering**

Photo Credits: **Gary Knight & Associates, Inc.**





Unbuilt

SUBMISSIONS



THEORETICAL FARM
Orlando, Florida

Architectural Firm: **dap
design**



**ALACHUA COUNTY
COURT SERVICES**
Gainesville, Florida

Owner/Client:
Alachua County, FL
Architectural Firm: **DLR
Group**
Consultant: **DLR Group -
Manley Design, Gmuier,
CMI**



**QUE THROM AND
CICERO GREATHOUSE
EDUCATION STUDIOS
AT THE ART &
HISTORY MUSEUM OF
MAITLAND**

Maitland, Florida

Owner/Client: **Danielle
Thomas, Executive
Director**

Architectural Firm: **DLR
Group**

Consultant: **Civil- Dao
Consultants; Structural-
BBM Structural; MEP-
DLR Group**



**UNIVERSITY
CENTER 2ND FLOOR
RENOVATION:
MULTICULTURAL
VILLAGE**

Coral Gables, Florida

Owner/Client: **University
of Miami**

Architectural Firm: **DLR
Group**

Consultant: **DLR Group
; Interior Design-DLR
Group; Experiential
Graphics Design- DLR
Group; FFE - DLR Group**



**THE GORDON
BUTCH STEWART
INTERNATIONAL
SCHOOL OF
HOSPITALITY &
TOURISM**

Montego Bay, Jamaica

Owner/Client: **Sandals
Resorts International**

Consultant: **BBM
Structural, RealFood
Hospitality, Strategy &
Design**

Additional Participants:
**University of West
Indies, Florida
International University**



**CLIMATE FIRST
MOUNT DORA**

Mount Dora, Florida

Owner/Client: **Climate
First**
Architectural Firm: **KMF
Architects**



**UF DCP
COLLABORATORY**
Gainesville, Florida

Owner/Client: **University
of Florida**

Architectural Firm:
**Brooks + Scarpa & KMF
Architects**

Consultant: **TLC
Engineering, CHW**



**CASSELBERRY CITY
HALL EXPANSION**
Casselberry, Florida

Owner/Client: **City of
Casselberry**

Architectural Firm
KMF Architects



**ORANGE COUNTY
FIRE RESCUE
TRAINING CENTER**
Orlando, Florida

Owner/Client: **Orange
County
Architectural Firm**
Consultant: **SGM
Engineering, Tri3
Engineering, Premier,
Coyle & Caron**



**MONROE COUNTY
EMERGENCY
OPERATIONS CENTER**
Marathon Key, Florida

Owner/Client: **Monroe
County, Florida**
Architectural Firm: **Architects Design
Group, Inc.**
Contractor: **Ajax**
Consultant: **K2M
Architects - Associate
Architect**



TURIE T. SMALL ELEMENTARY SCHOOL REPLACEMENT

Daytona, Beach, Florida

Owner/Client: **Volusia**

County Schools

Architectural Firm: **Little
Diversified Architectural
Consulting, Inc.**

Contractor: **Gilbane
Construction**

Consultant: **SGM; CMTA;
School Planning &
Design Management; Zev
Cohen & Associates, Jax
Design Group**

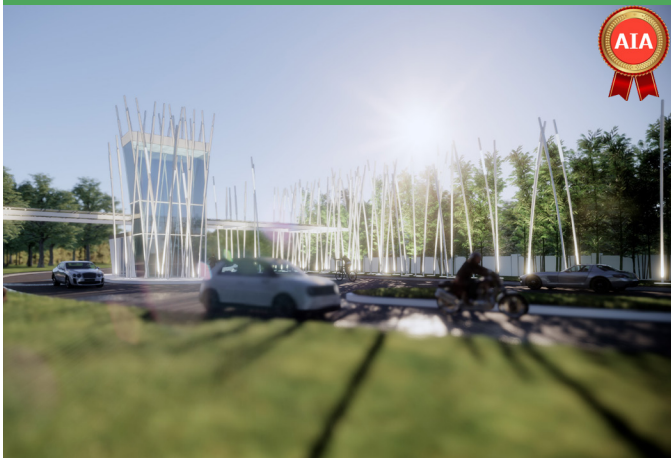

LAKE NONA GATEHOUSE

Lake Nona, Florida

Owner/Client: **Tavistock
Group**

Architectural Firm
HuntonBrady Architects



**INTERNATIONAL
SKYDIVING MUSEUM
& HALL OF FAME**
Kissimmee, Florida

Owner/Client:
**International Skydiving
Museum & Hall of Fame**
Architectural Firm:
HunttonBrady Architects
Consultant: **DI, KPM
Franklin**



CULTURAL CENTER
Orlando, Florida

Owner/Client: **Orange
County Government**
Architectural Firm:
Rhodes+Brito Architects
Contractor: **OELRICH
Construction Inc.**
Consultant: **ASD, Atkins,
Bluecord, FCM, Ramski,
RealFood, SGM, Specs
Plus, Technology
Research**



LAKE VIRGINIA RESIDENCE

Winter Park, Florida

Architectural Firm:

Winter Park Design

Contractor: **Z Properties**

Consultant: **Daedalus**

Photo Credits: **Michael
Scott**



ALBERTA RESIDENCE

Winter Park, Florida

Architectural Firm:

Winter Park Design

Contractor: **Z Properties**

Consultant: **Daedalus**

Photo Credits:
Michael Scott



LYMAN RESIDENCE

Winter Park, Florida

Architectural Firm:
Winter Park Design
 Contractor: **Z Properties**
 Consultant: **Daedalus**



HF INDIAN HARBOR CLINIC

Indian Harbor,
Florida

Owner/Client: **Health
First**
 Architectural Firm: **rlf
(rogers, lovelock + fritz)**
 Additional Participants:
**Jonathon Quinn,
Charles Knight**
 Photo Credits:
Jonathon Quinn



EMCID CONVENTION CENTER

New Caney, Texas

Owner/Client: **East
Montgomery County
Improvement District**
Architectural Firm: **HHCP
Architects**



BREVARD ZOO AQUARIUM

Port Canaveral, Florida

Owner/Client: **Brevard
Zoo**
Architectural Firm:
**Helman Hurley Charvat
Peacock/Architects,
Inc.**



LUTHERAN TOWERS INDEPENDENT LIVING

Orlando, Florida

Owner/Client: **Orlando
Senior Health Network**
Architectural Firm: **HKS
Architects**



SHIPYARDS

Jacksonville, Florida

Owner/Client:
Jaguars
Architectural Firm : **HKS
Architects**



CITY OF PALM BAY BUILDING E

Palm Bay, Florida

Architectural Firm
Silling Associates, Inc.



HOKE COUNTY COURTHOUSE AND ADMINISTRATION BUILDING

Raeford, North Carolina

Owner/Client: **Hoke County**
Architectural Firm: **Silling Associates, Inc.**
Contractor: **Metcon, Inc.**
Additional Participants:
SfL+a



SOREKARA

Orlando, Florida

Owner/Client: **Johnny
Tung - Bento Group,
Chef William Shen -
Sorekara**

Architectural Firm: **Make
Design Studios**

Contractor: **David Rivera
- RES Contracting**

Consultant: **Mechanical -
Ascend P.E. LLC**

Additional Participants:
Matt Kelly



KOSEN

Tampa, Florida

Architectural Firm: **Make
Design Studios**

Owner/Client: **Johnny
Tung - Bento Group**

Architectural Firm: **Make
Design Studios**

Contractor: **David Rivera
- RES Contracting**

Consultant: **Mechanical
- Ascend P.E. LLC**

Additional Participants:
**Matt Kelly, Matthew
Horton, Andy MacPhee**



CAMILLE

Orlando, Florida

Owner/Client: **Johnny Tung - Bento Group, Chef Tung Phan - Camille**

Architectural Firm: **Make Design Studios**

Contractor: **David Rivera**

- **RES Contracting**

Consultant: Mechanical

- **Ascend P.E. LLC**

Additional Participants: Matt Kelly, Matthew

Horton, Andy MacPhee



MUSEUM OF SCIENCE & HISTORY (MOSH)

Jacksonville, Florida

Owner/Client: **Museum of Science & History (MOSH) - Jacksonville**

Architectural Firm: **DLR Group**

Additional Participants:

Kasper Architects & Associates , SCAPE landscape



Winter Park's Community Parlor

Casa Feliz Historic Museum
656 N. Park Avenue | 407-628-8200



www.abccf.org



NILS M. SCHWEIZER AWARD

Arlenne Gil, AIA, NCARB

FRED H. PRYOR YOUNG ARCHITECT ACHIEVEMENT AWARD

Ernesto Alonso, AIA, NCARB

CONSULTANT OF THE YEAR AWARD

Pearson Doyle Mohre & Pastis

JUDGES

Getting names from Kim



MEDIA SPONSOR



PRINT SPONSOR

THANK YOU TO OUR PREMIER PARTNERS





www.aiaorlando.com