

COVER LETTER



Attention: Human Resources,

I am looking to work with a group of professionals who are interested in developing thoughtfully designed and detailed architecture.

For the last 15 years I have been working as a project architect/manager at various levels of project complexity. My experience covers a wide variety of projects ranging from high end residential and restaurant to commercial projects.

I have been involved with everything from project conception and schematic design through construction documents and construction administration.

I believe that my skills in design and teamwork could be a valuable asset to your firm.

I look forward to talking with you.

Respectfully,

William R. Gray
Project Architect
1060 Meadowbrook Road NE
Palm Bay, Florida 32905
561-827-5460
wrgay01@bellsouth.net

OBJECTIVE & EXPERIENCE



OBJECTIVE

To provide qualitative and quantitative architectural services for projects while meeting the functional needs of the client and pursue the intellectual exploration of architecture.

EXPERIENCE:

2007 to Present: Interplan LLC

Orlando, Florida

Position- Project Manager

Selected Projects:

- National City Bank-Pompano Beach and Coral Springs, Florida- Remodels and Rebrands. +/- \$500,00 Budget. Schematic design to construction administration.
- Regions Bank- Various Florida locations. New constructions and remodels Budget Range from \$300,000 to 900,000. Schematic design to construction administration.
- Chase Bank- Various Florida and Georgia locations. New constructions and remodels. Budget range from \$300,000 to 800,000. Schematic design to construction administration.
- Hampton Inn- Pennsylvania (currently on the boards)- Specifications.

2002 to 2007: WRG Company LLC

Palm Beach Gardens, Florida

Position- President

Selected Projects:

- Charlestown, SC House - Custom House traditional interpretation. \$700,000 budget.
- Louisiana House- Mediterranean Style. \$4 million budget.
- Williams Residence – Renovation and addition. Design and limited Construction Administration. \$4 million budget.

2002 to 2007: GGD Global USA

Dublin, Ireland

Position- Architectural Director

Selected Projects:

- Fionn McCool's Irish Pub - Restaurant and bar. Limited Construction Administration. \$1.3 million budget
- Sean O'Casey's Irish Pub - Restaurant and bar, design/ build full scope. \$1.7 million budget
- Cregeen's Irish Pub - Restaurant and bar Design through Contract Negotiations and bidding. \$1.4 million budget.
- Tra'li's Irish Pub - Restaurant and bar. Design only. \$1.4 million budget.

1996 to 2002: Wessel Associates, AIA

Jupiter, Florida

Position- Project Architect

Selected Projects:

- Barrett Residence - Bahamas Style. Design through Construction Administration. \$3 million budget
- Jupiter Island Residence - Design through Construction Administration. \$4 million budget.



EDUCATION:

MASTER OF ARCHITECTURE

Virginia Polytechnic Institute
Wash/Alex Center for Architecture
Graduated 1993

BS ARCHITECTURE

University of Florida
Graduated with Honors 1991

Preservation Institute of the Caribbean: I

Certificate of Completion

COMMUNITY/ VOLUNTEER

- Golf Tournament for the Epilepsy Association Volunteer 1996-1999
- Low-Income Mixed Use Design Charrette for the Town of Alexandria, Virginia

HONORS AND AWARDS

- *Second Place Competition for the Florida Concrete Association 1990*
- *VPI Graduate Study Scholarship Awarded 1990*
- *Regional Winner – National Association of the Remodeling Industry Awarded 1993, (TCS Construction for the McKay Cook Addition)*

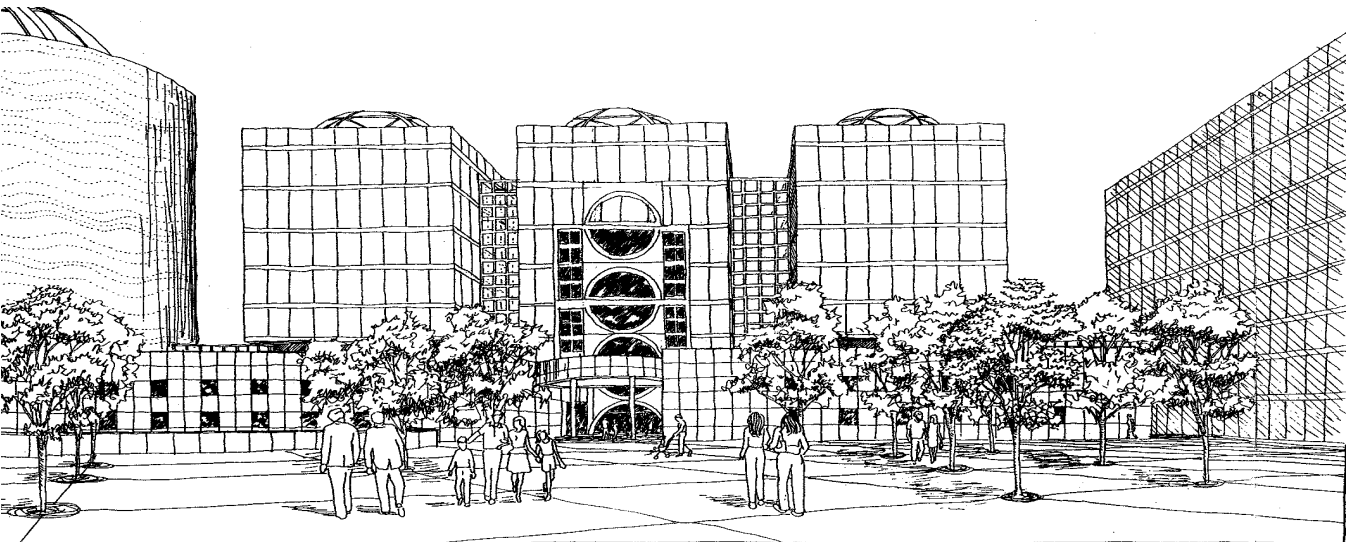

REFERENCES



Ed Rahme

Ed Rahme, Architect

(610) 453-7874

ed@edrahme.com

Mitch Miller

Village Architects, AIA, Architect

561-743-4959

www.village-architects.com

Don Greist

Don Greist Architect, AIA, Architect

772-486-3366

Jaan Holt

Virginia Polytechnic

Wash/ Alex Center for Architecture, Director

703-706-3003

Greg Hunt

Virginia Polytechnic

Wash/ Alex Center for Architecture, Professor

Now with Leo Daly, Washington, DC

202-955-9134

Van Goldsmith

Goldsmith Engineering, Structural & MEP Engineer

561-575-9144